

7 NOV 1978

Mr. Gerald D. Mapes  
Post Office Box 377  
Burlington, Washington 98233  
Diking District #12

Dear Mr. Mapes:

I have inclosed copies of the cross sections you requested at the 1 November meeting of the Skagit Flood Control Council, and a map that shows the locations of the sections.

If you need further information, feel free to contact me at the address noted above or telephone number (206) 764-3621.

Sincerely yours,

FOREST BROOKS  
Skagit River Basin  
Study Manager

FB  
BROOKS  
FARRAR  
BROOKS /s/  
ED PL FILE

1 Incl  
As stated

FB/  
Route to Coast

cc w/o incl  
Cook, Design Br  
Farrar/RP file  
BROOKS w/dm

GERALD D. MAPES  
P. O. Box 377  
BURLINGTON, WASH. 98233

Jesse - DIKE DIST # 12

CROSS SECTIONS ABOVE  
AT & BELOW MOUNT VELENOV

BRIDGE  
13.15 2 recent & BNRR BRIDGE  
12.95 578  
12.40 17.54 - 1961 XEROX quad

P004101

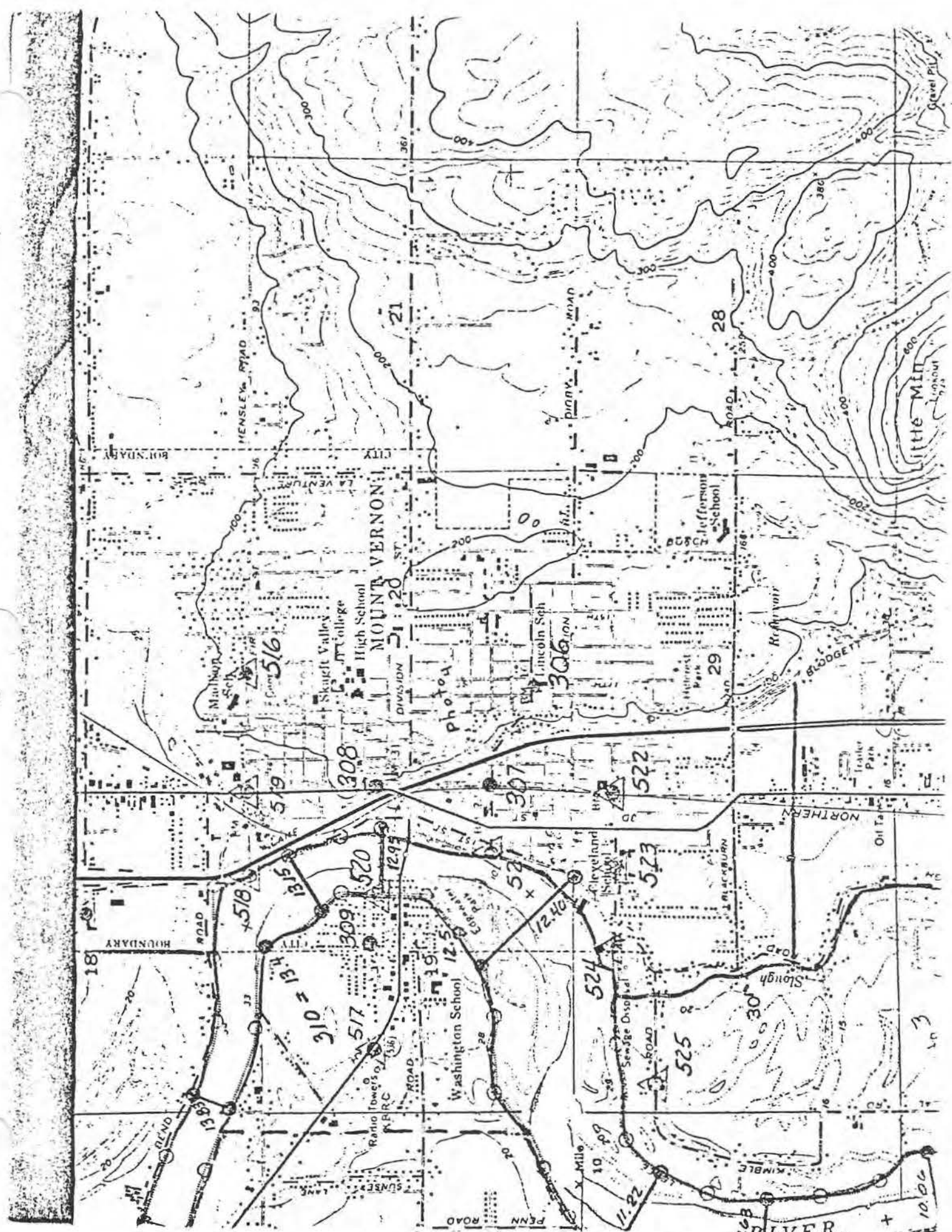

P004102

DIVER  
+ incl

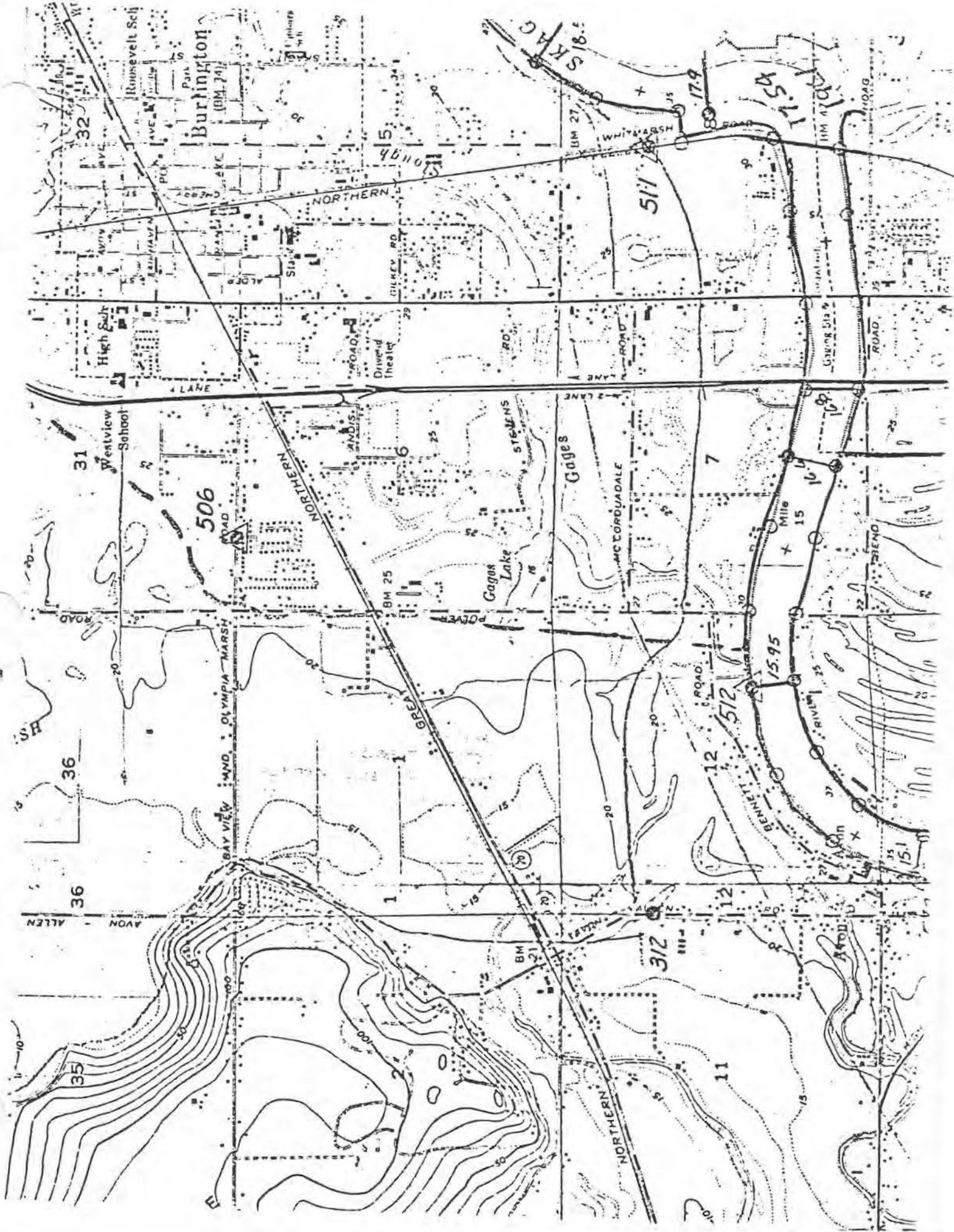

P004103

← 1" = 500' →

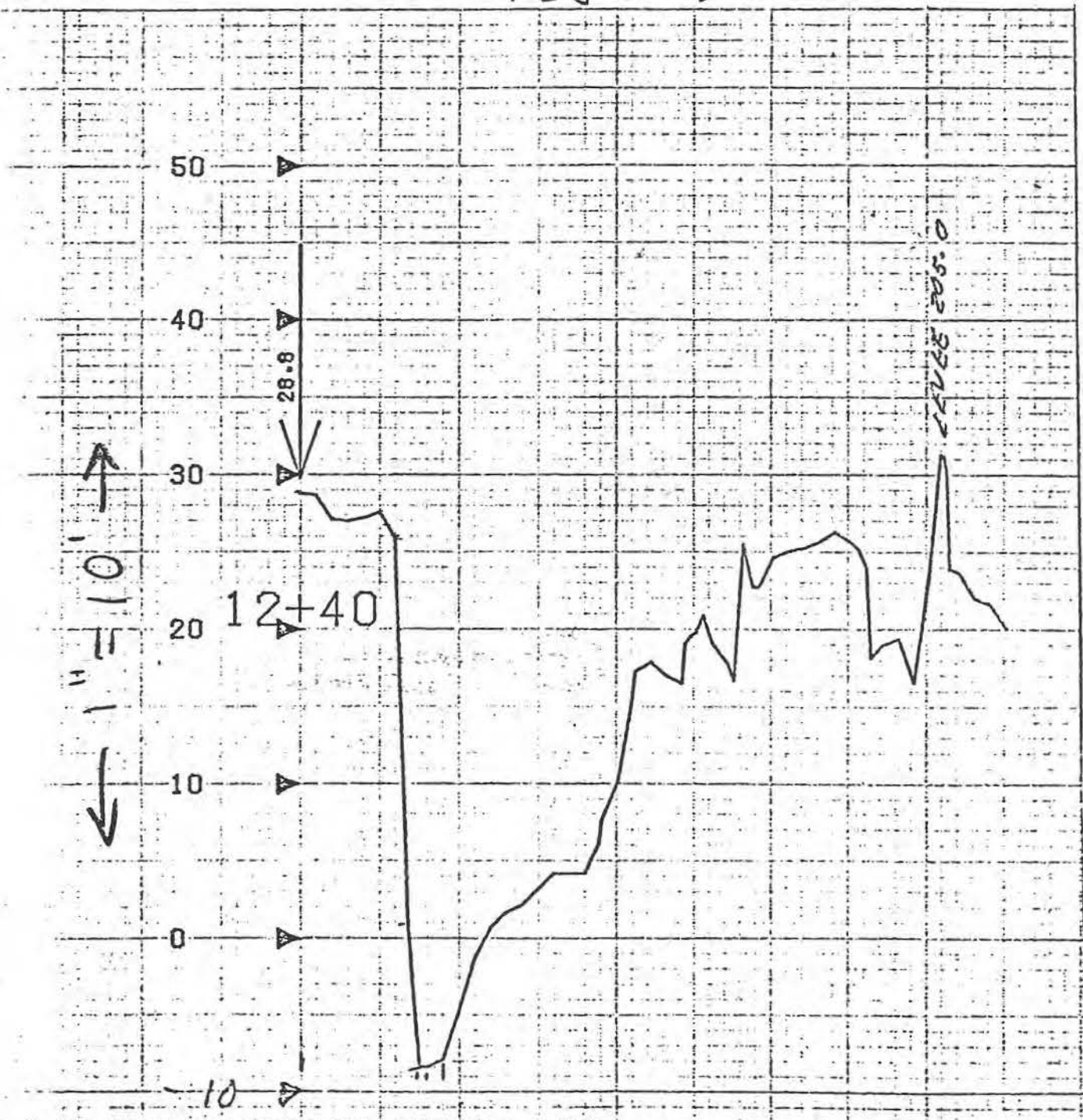

P004104

1" = 500'

1" = 10'

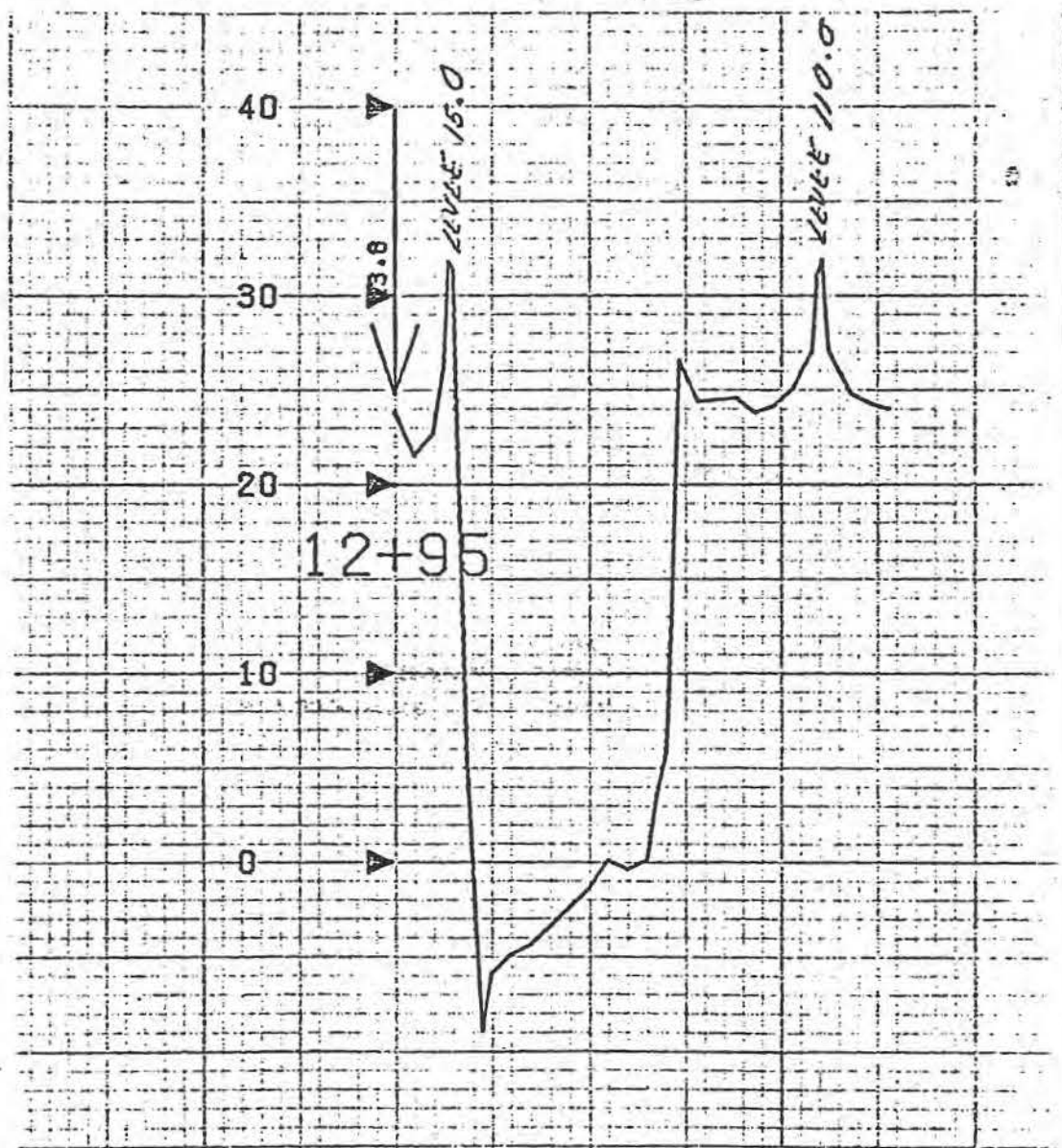

P004105

1" = 10'

1" = 500'

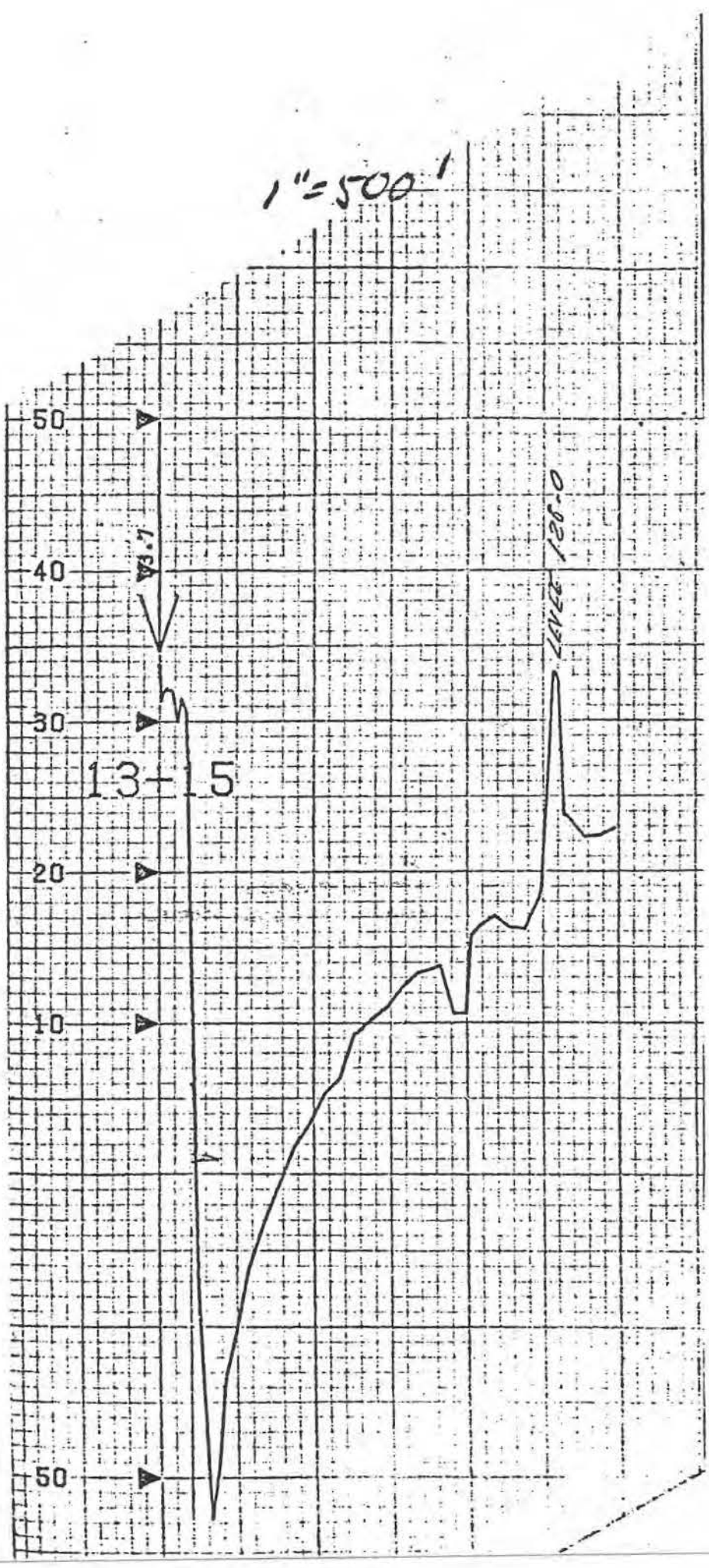

P004106

769+95  
17+54

19617

-40-

-30-

-20-

-10-

-0-

30.8

746+45

1700

1 = 100

P004107

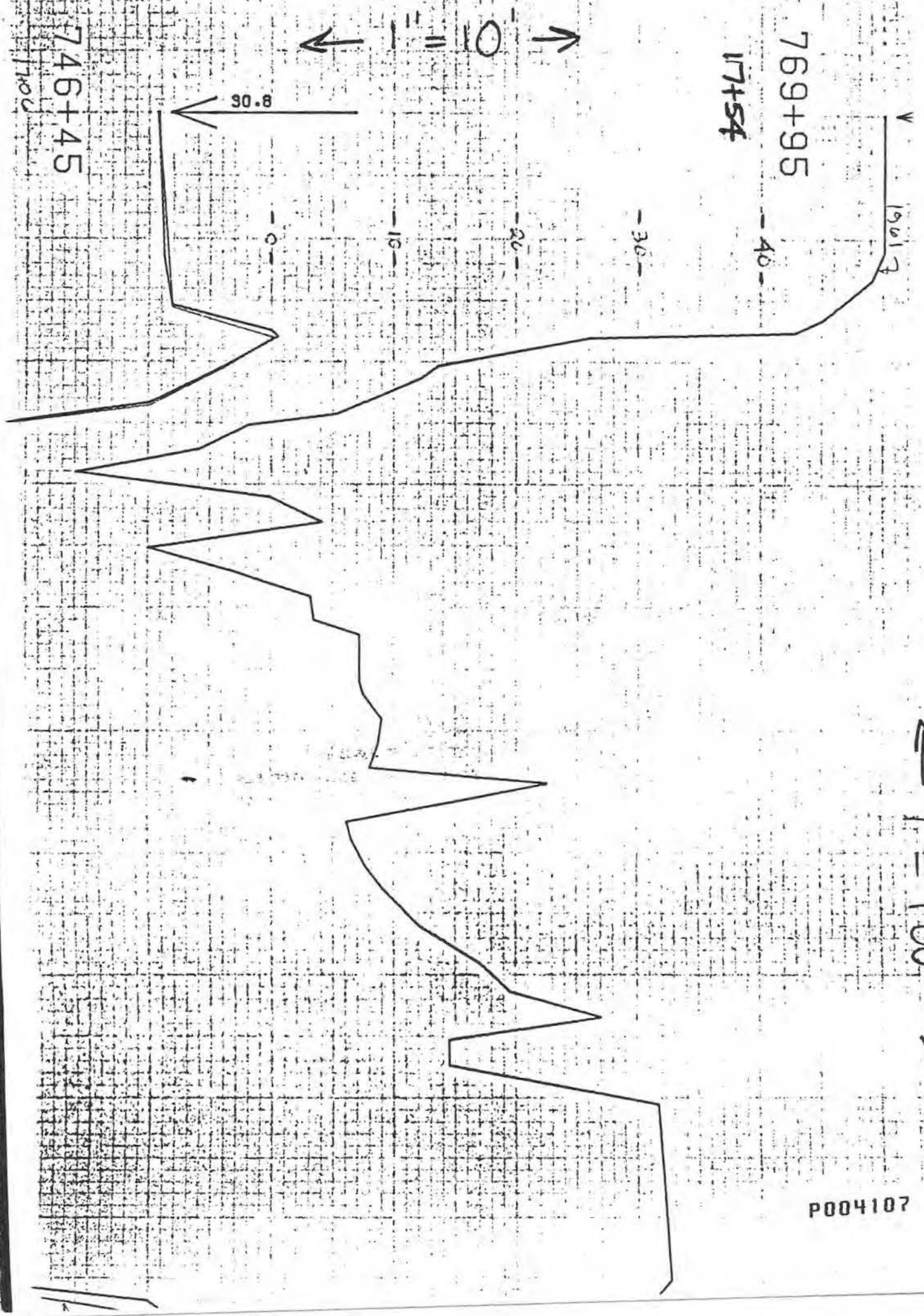

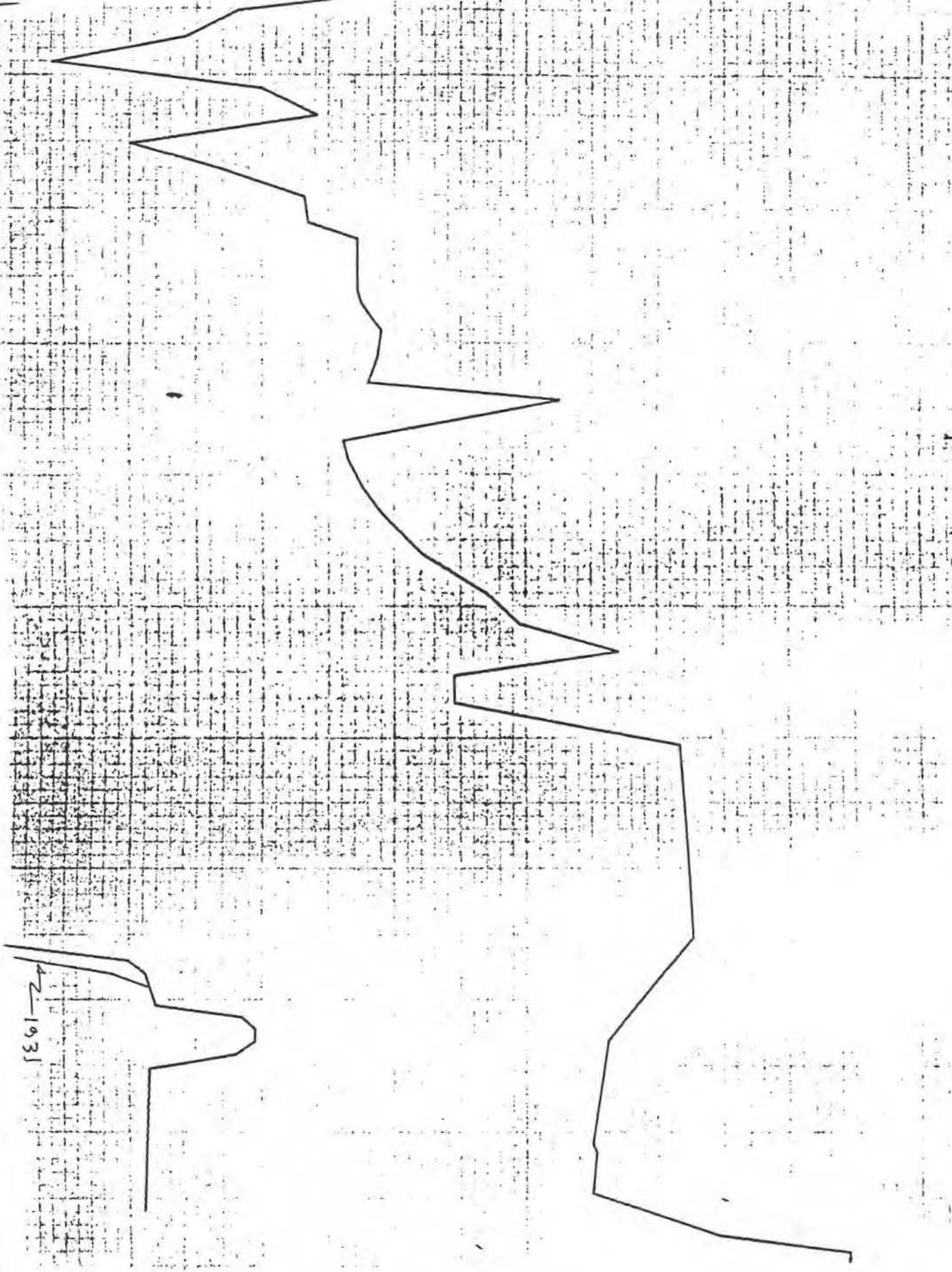

1-100

2-1931

P004108