



SEMRAU ENGINEERING & SURVEYING, P.L.L.C.

January 14, 2013

Alison Mohns  
Skagit County Planning and Permit  
1800 Continental Place  
Mount Vernon, WA 98273

Re: **Dike District 12 Levee Certification Project**  
**PL 12-0191, FP 12-0064 and PL 12-0207**  
**Potential Septic Decommission Site**  
**P62683 and P62685**  
**Section 04, T. 34 N., R. 4 E., W.M.**

Dear Ms. Mohns:

Attached is a map exhibit showing the four buildings that will need to be removed for the levee certification project. We do not know if any of these building are served by a septic system at this time or any time in the past. The building used as a residence is located further to the north. We are also not aware if there are any septic drain fields under the proposed design prism or within forty feet of the toe of the new levee.

Once the District completes the acquisition of this property they will permit the demolition and any necessary decommissioning of septic systems. If a septic system is found that serves buildings that will remain, then the District will permit the decommissioning and relocation of the septic system.

Please give me a call if you have any further questions or need additional information.

Sincerely,

A handwritten signature in blue ink, appearing to read 'J B Semrau', is written over a light blue circular stamp.

John B Semrau, PE & PLS  
360-424-9566  
360-424-6222 Fax

PF  
SI

P38227

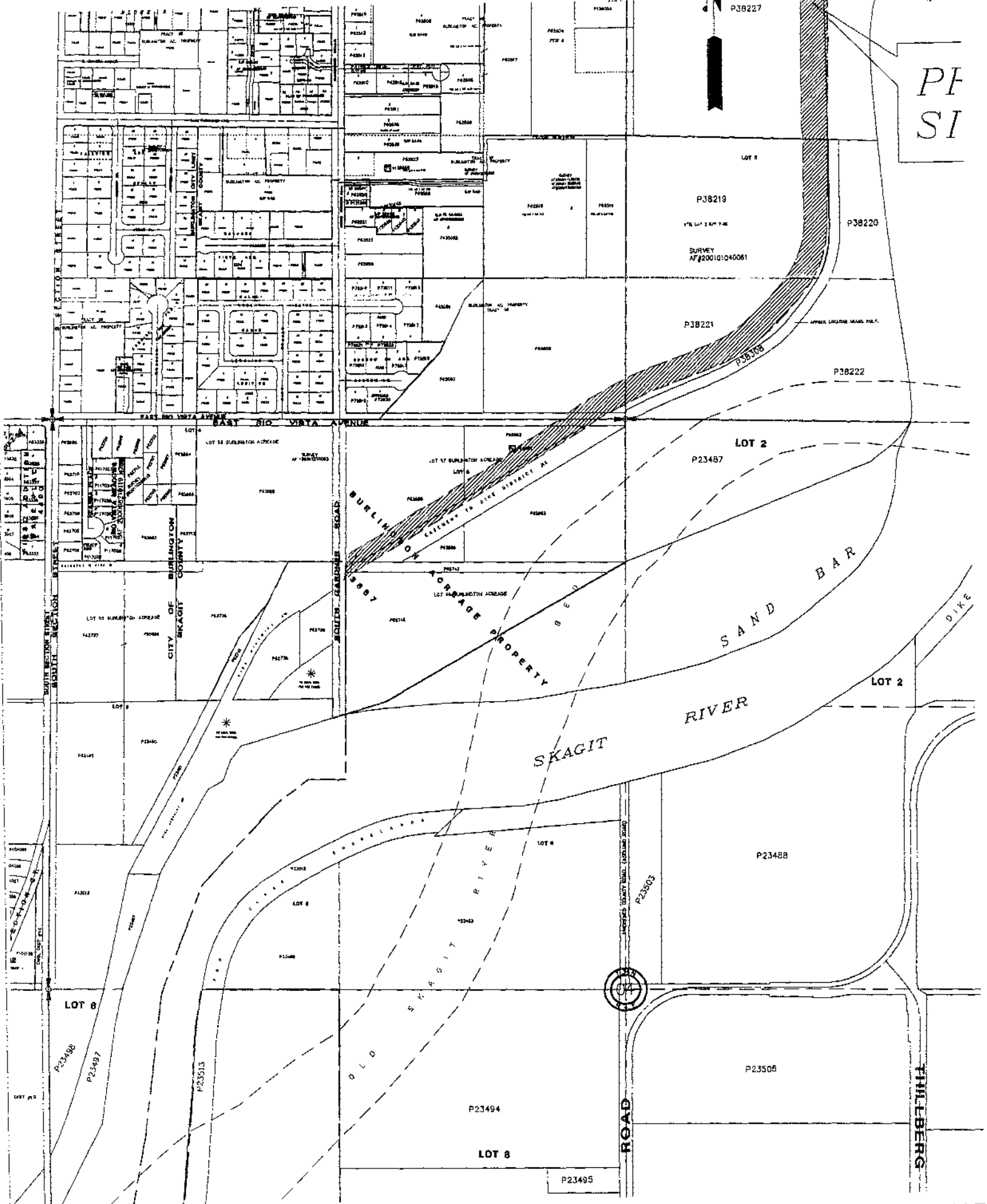

**SEMRAU ENGINEERING & SURVEYING**  
 SURVEYING • ENGINEERING • PLANNING  
 MOUNT VERNON, WA 98273 360-424-9566

# VICINITY MAP

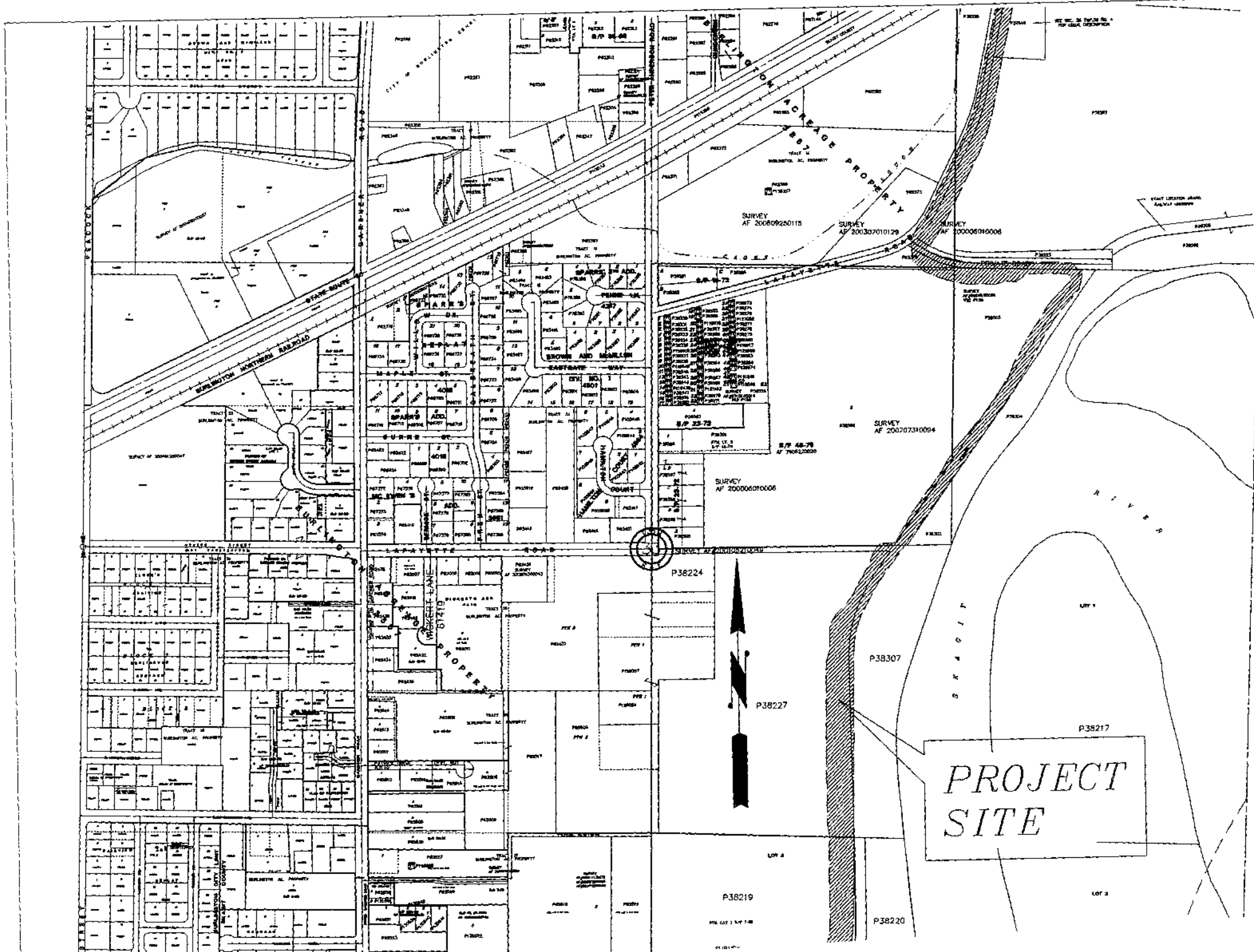

PROJECT  
SITE

P38224

P38227

P38307

P38217

P38219

P38220

LOT 2

LOT 1

SEACOFF